

John Griffin Plant Family Bible

Additional Surnames: Shackelford, Zipperer, Garbutt, Byrd, McDonald

Date Range: 1846 – 1963

Publication Date: 1903

Locations: FL, GA

History of the Bible: In 1996 the bible was in the possession of Rubie Plant Butterworth, of Tallahassee, FL, the granddaughter of John G. Plant. The title page was provided.

This is to Certify That John Griffin Plant and Vinnie McDonald were united by me in Holy Matrimony At Moseley Hall, Fla on the 15th day of November In the year of our Lord 1885 in the presence of _____ Signed Rev. R. H. Hightower

FAMILY RECORD

<u>Name</u>	<u>Place of Birth</u>	<u>Date of Birth</u>	<u>Date of Marriage</u>	<u>Date of Death</u>
John G. Plant	Moseley Hall, Madison Co. Florida	Mch. 11-1865	Nov 15-1885	Jan. 16, 1950
Vinnie McDonald Plant	" " " "	Jan 2 1869	" " "	July 10-1957
Gertrude Plant married	" " " "	Jan 9 1887	Jan 4 1910	
Jesse W. Shackelford	[no entries]			
James W. Shackelford	Eustis, Lake Co Florida	Jan 30 1911		
Donald W. Shackelford	Winter Park, Orange Co. Florida	Nov. 28 1913	Dec. 31, 1940	
Porter E. Plant married	Moseley Hall, Madison Co. Florida	Oct. 20, 1888		
Mamie Zipperer	[blank]	Dec. 27	Apl 14" 1912	Oct 15" 1932
Porter E. Plant Jr	Madison, Madison Co. Florida	Nov. 1914		
James W. Plant	" " " "	June 9" 1918		
Howell Plant	" " " "	Aug 1" 1920		
Lula Edna Plant	Moseley Hall, Madison Co. Florida	Dec. 19-1890		
William G. Plant	" " " "	Oct. 22-1893		Dec. 28, 1963
Clarence M. Plant married	" " "	June 2-1895		
Marie Garbutt	[blank]	May 1, 1898	Sept. 27" 1916	
Clarence G. Plant	Madison, Madison Co. Florida	July 2-1917	Dec 29, 1940	
John H. Plant	" " " "	Jan 26-1919	Sept. 1, 1940	
Richard Plant	" " " "	July 12-1924		
James D. Plant married	" " " "	Jan 16-1898		
Janet Byrd	[blank]	Oct. 24, 189[5/6]	Sept. 6" 1921	
_____ Elizabeth Plant	Albany, Georgia	Oct. 26" 192[5/6]		
Janet Laurie Plant	" "	Jan 29" 1928		
Albert Lee Plant	Madison, Fla	Sept 13' 1930		

MEMORANDUM

Martha L. McDonald born Jan 17 – 1848 & died June 8 – 1908

N. W. McDonald born Dec. 23 – 1846 & died Nov. 5, 1925

SELF-PRONOUNCING EDITION

IN WHICH ALL THE PROPER NAMES ARE DIVIDED AND ACCENTED AND THE VARIABLE VOWEL
AND CONSONANT SOUNDS MARKED, SHOWING HOW TO PRONOUNCE THEM CORRECTLY.

THE

HOLY BIBLE

CONTAINING THE

OLD AND NEW TESTAMENTS,

TRANSLATED OUT OF

The Original Tongues;

AND WITH

THE FORMER TRANSLATIONS DILIGENTLY COMPARED AND REVISED.

THE TEXT CONFORMABLE TO THAT OF THE EDITION OF 1611, COMMONLY KNOWN AS
THE AUTHORIZED OR KING JAMES' VERSION.

MARGINAL REFERENCES.

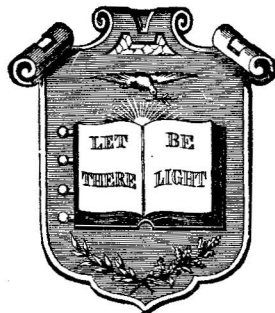

ALABAMA BIBLE SOCIETY
MONTGOMERY, ALA.

20TH CENTURY EDITION.

COPYRIGHT, 1903, BY A. J. HOLMAN & CO.

WHAT THEREFORE GOD HATH JOINED TOGETHER LET NOT MAN PUT ASUNDER

THIS IS TO CERTIFY

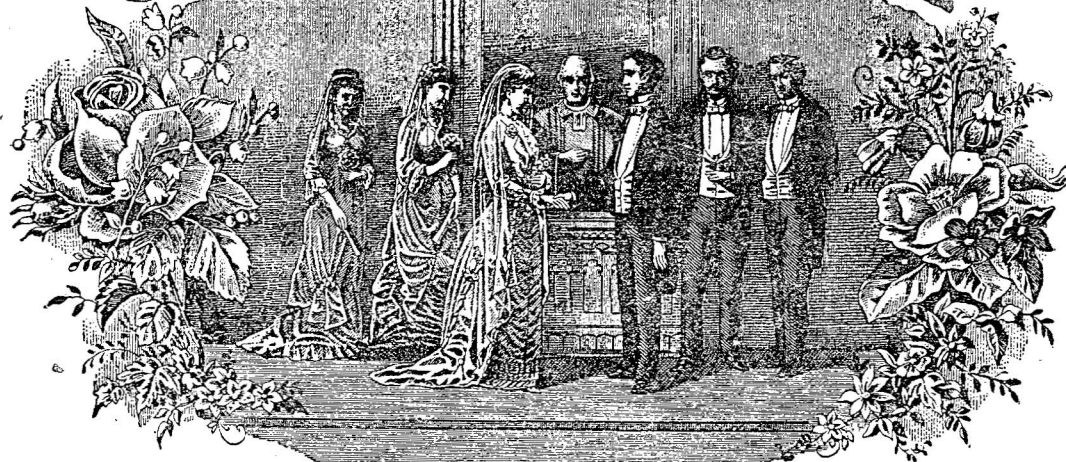

That *John Griffin Plank*
and *Vinnie McDougal*

WERE UNITED BY ME IN

HOLY MATRIMONY

At *Marshey Hall, Fla* on the *15th* day of
November In the year of our Lord 18*85*

In Presence of

Signed *Rev. R. H. Hightower*

THEREFORE SHALL A MAN LEAVE HIS FATHER AND HIS MOTHER AND
SHALL CLEAVE UNTO HIS WIFE AND THEY SHALL BE ONE FLESH.
GEN. II. 2

FAMILY RECORD

Name.	Place of Birth.
John G. Plant	Masely Hall, Madison Co. Florida
Thirnie McDougal Plant	" " " " "
Gertrude Plant married	" " " " "
Lucie W. Shackelford	" " " " "
James H. Shackelford	Evotis, Lake Co " "
Donell H. Shackelford	Winter Park, Orange " "
Parton E. Plant married	Masely Hall, Madison Co " "
Marnie Zipperer	
Parton E. Plant Jr.	Madison " " "
James H. Plant	" " " "
Ernest Plant	" " " "
Lula Edna Plant	Masely Hall " " "
William G. Plant	" " " " "
Clarence M. Plant married	" " " " "
Marie Garbutt	
Clarence G. Plant	Madison " " "
John H. Plant	" " " "
Richard Plant	" " " "
James O. Plant married	" " " "
Janet Bird	
Miss Elizabeth Plant	Albany, Georgia
Janet Laurie Plant	" " "
Albert Lee Plant	Madison Fla

FAMILY RECORD

Date of Birth.	Date of Marriage.	Date of Death.
Mar. 11 - 1865	Nov. 15 - 1886	Jan. 16, 1950
Jan. 2 1869	" " "	July 10 - 1957
Jan. 9 1887	Jan. 4 1910	
Jan. 30, 1911		
Nov. 28 1913	Dec. 31, 1940	
Oct. 20 - 1888		
Dec. 27	Apr. 14" 1912	Oct. 15" 1932
Mar. 1914		
June 9" 1918		
Aug 1" 1920		
Dec. 19 - 1890		
Oct. 22 - 1893		Dec. 28, 1963
June 2 - 1895		
May 1, 1898	Sept. 27" 1916	
July 2 - 1917	Dec. 29, 1940	
Oct 26 - 1919	Sept. 1, 1940	
July 12 - 1924		
Jan 16 - 1898		
Oct. 24, 1896	Sept. 6" 1921	
Oct 26" 1926		
Jan 29" 1929		
Sept 13' 1930		

FAMILY RECORD

Name.	Place of Birth.
John P. Plank	Marsley Falls, Madison Co. Iowa
Thirnie McDunn Plank	" " " " "
Estonde Plank Marie	" " " " "
Essie H. Spachlford	" " " " "
James H. Spachlford	Eustis, Lake Co " "
Ronald H. Spachlford	Winter Park, Ariz. " "
Porter E. Plank Marie	Marsley Falls, Madison Co. " "
Marie Zipporen	" " " " "
Porter E. Plank Jr.	Madison " " "
James H. Plank	" " " " "
Ernest Plank	" " " " "
Lula Edna Plank	Marsley Falls " " "
William G. Plank	" " " " "
Clarence M. Plank Marie	" " " " "
Marie Gorbett	" " " " "
Clarence G. Plank	Madison " " "
John H. Plank	" " " " "
Nick Pack Plank	" " " " "
James O. Plank Marie	" " " " "
James Bond	" " " " "
Elizabeth Plank	Albany, Oregon
Loretta Marie Plank	" " " "
Albert Lee Plank	Madison Fla

FAMILY RECORD

Date of Birth.	Date of Marriage.	Date of Death.
Mar 11 - 1865	Nov 15 - 1886	Jan 16, 1950
Jan 2 1869	" " "	July 10 - 1957
Jan 9 1887	Jan 4 1910	
Jan 30, 1911		
Nov 28 1913	Dec. 31, 1940	
Oct 20 - 1888		
Dec. 27	Oct 14 " 1912	Oct 15 " 1932
Nov. 1914		
June 9 " 1918		
Aug 1 " 1920		
Feb. 19 - 1890		
Oct. 22 - 1893		Dec. 28, 1963
June 2 - 1895		
May 1, 1898	Sept. 27 " 1916	
July 2 - 1917	Dec. 29, 1940	
Nov 26 - 1919	Sept. 1, 1940	
July 12 - 1924		
Jan 16 - 1898		
Oct. 24, 1895	Sept. 6 " 1921	
Oct 26 " 1926		
Jan 29 " 1929		
Sept 15 " 1930		

MEMORANDUM

Martha L. McDowell born Jan 17-1848 &
died June 8-1908.

M. H. McDowell born Dec 23-1846 &
died Nov. 5. 1905.